

C/574/46

THE LUTON
Volunteer
Gazette

2nd Battalion Bedfordshire Volunteer
Regiment.

The Whitsun Camp Souvenir, 1917.

PRICE ONE SHILLING. No. 770

SIGHT-TESTING

— BY —

CHARNLEY & SONS

18, WELLINGTON STREET, LUTON.

Members by Examination of the

British Optical Association.

9.50 to 1.

2.50 to 7.

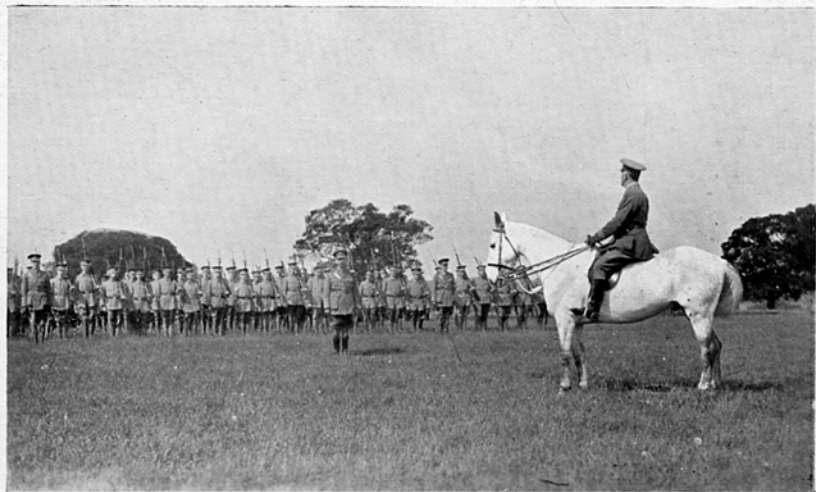

"A" CO. IN LINE (MAJOR H. CUMBERLAND-BROWN MOUNTED).

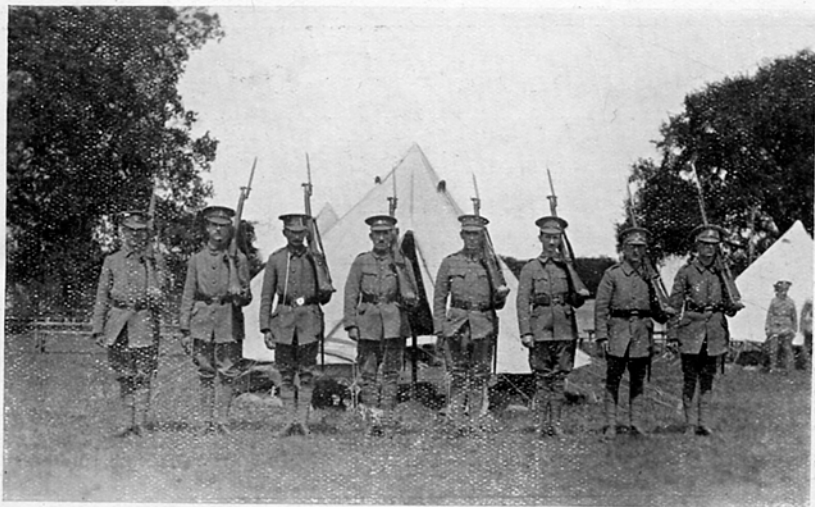

THE FIRST GUARD FURNISHED BY "A" CO., NO. 1 PLATOON.



AN "A" COMPANY GROUP.

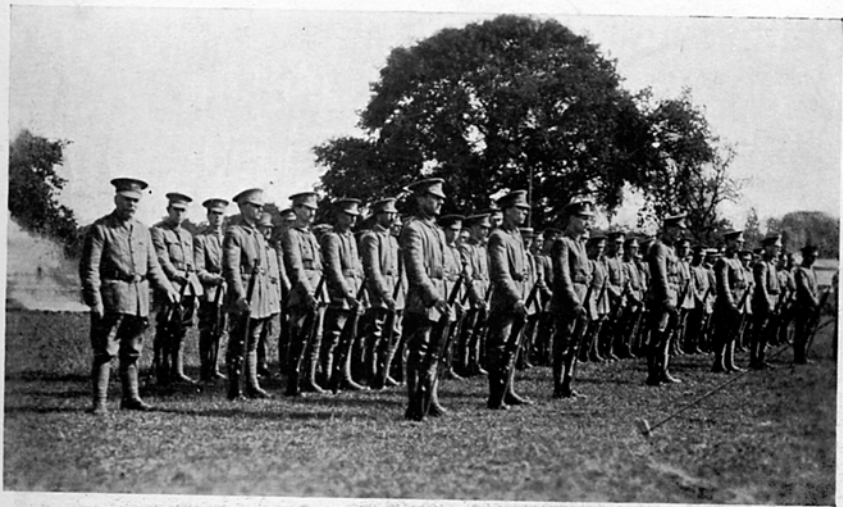

"A" COMPANY—EARLY MORNING PARADE.

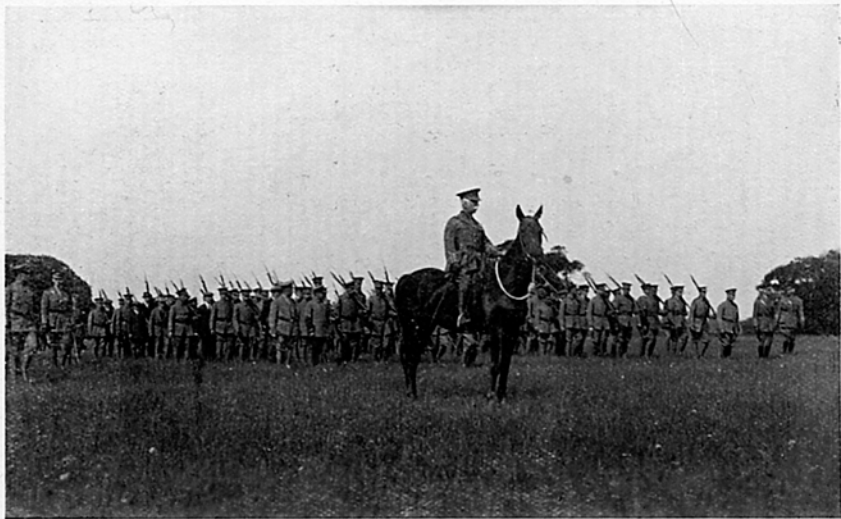

"A" & "B" COMPANIES (with CAPT. FYSON, Acting Adjutant, in the foreground).

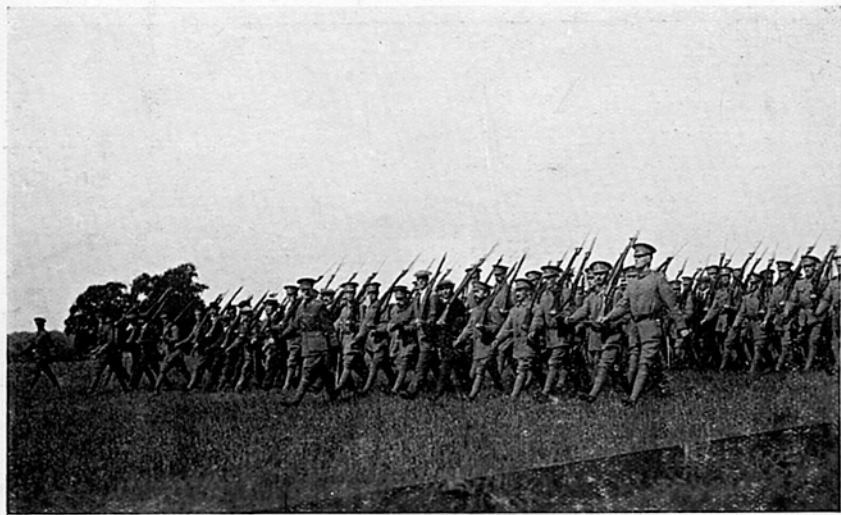

"B" CO. MARCHING PAST IN CLOSE COLUMN (CO. SERG.-MAJ. MANDERS as Guide).



A "C" COMPANY GROUP.

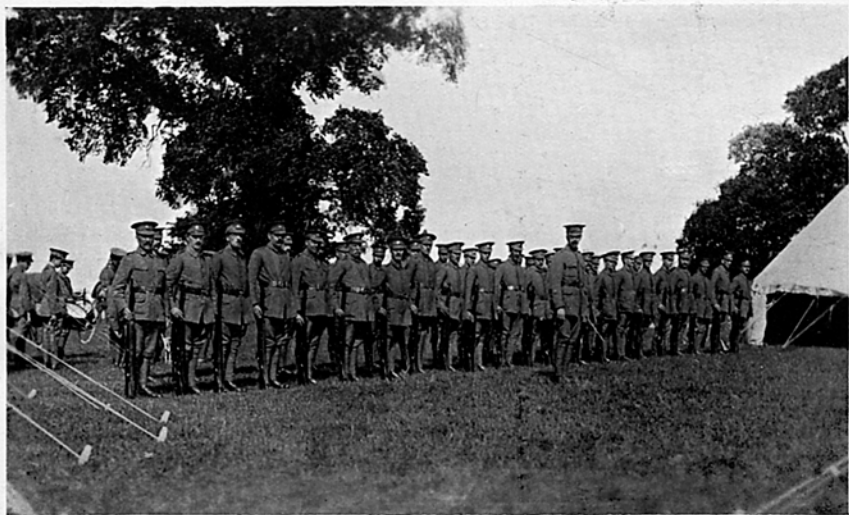

A PARTY OF "D" COMPANY IN THEIR OWN LINES.



"D" COMPANY—AT REST.



THE LORD LIEUTENANT ADDRESSING THE BATTALION.



BAND OF THE 2ND BATT. BEDS. VOL. REGT.



OFFICERS OF THE 2ND BATT. BEDS. VOL. REGT.



N.C.O.'S OF THE 2ND BATT. BEDS. VOL. REGT.

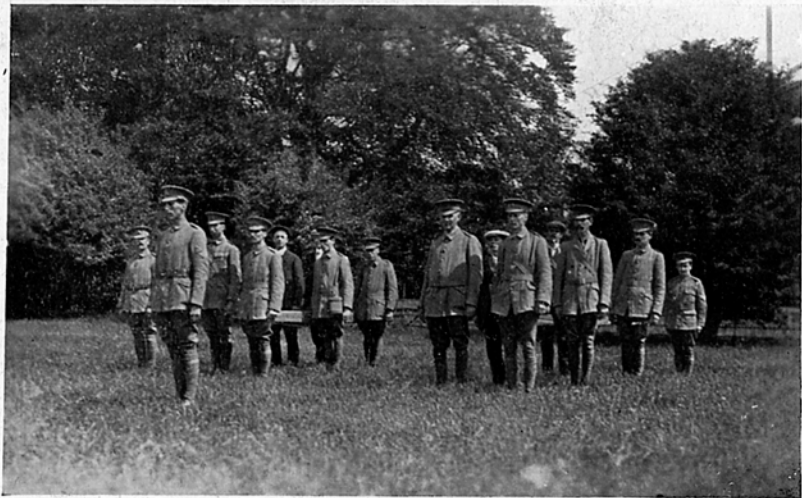

TWO STRETCHER SQUADS OF OUR AMBULANCE SECTION.



INSPECTION : THE GENERAL SALUTE.



A SNAPSHOT OF LADY WERNHER AND THE LORD LIEUTENANT OF
BEDFORDSHIRE (MR. S. HOWARD WHITBREAD).



THE LORD LIEUTENANT OF BEDFORDSHIRE (MR. S. HOWARD WHITBREAD).

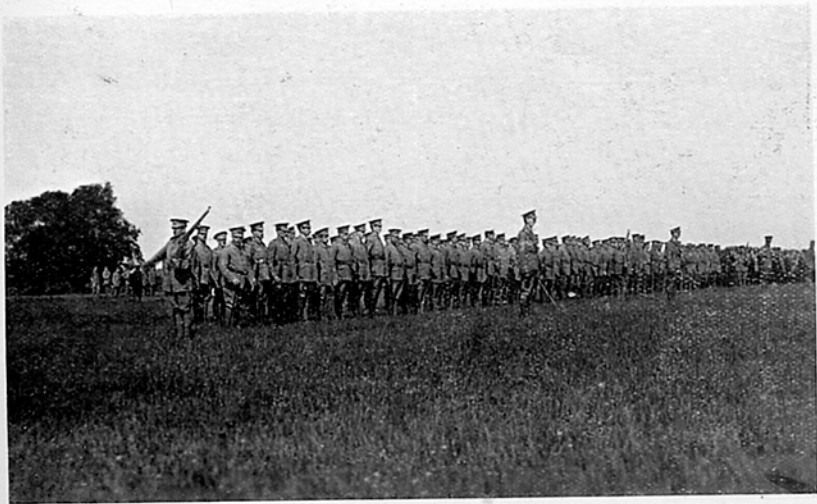

DRESSING THE LINE PREVIOUS TO THE INSPECTION.



"TEA ON THE TERRACES."

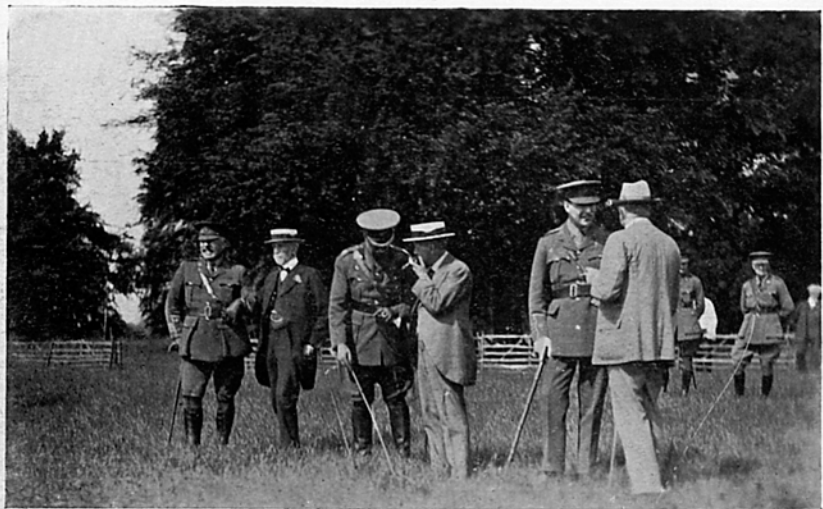

A NOTABLE GROUP IN THE ENCLOSURE.

From left to right in the foreground—Col. Logan, Com. 17th Training Batt., Mr. G. Warren, J.P., Major Stevens, Mr. Chas. Dillingham, J.P., Major Harold Wernher, Mr. Hugh Cumberland, J.P.



A GROUP OF POPULAR N.C.Os.



From left to right in the background of the picture is the cook-house. The sign on the building reads "COME TO THE COOK-HOUSE DOOR, BOYS."



Caught in the act of "Grousing."



Having "Groused."



"Grouzers" at Play.



A Group of "Grouzers."



A "Grouser" *hors de combat*.



Furthermore "Grouzers."